

Released under the RTI Act by DOE



14319877

DATE SUBJECT DOC. B.A. AUTHORIZED

AMENDMENTS

CONSULTANTS IN ASSOCIATION

PRINCIPAL DATE  
 TOWNSVILLE PH 077-751211  
 FX 077-792903  
**BUILD**  
 PROJECT SERVICES  
 NORTH QUEENSLAND

**QUEENSLAND GOVERNMENT  
 ADMINISTRATIVE SERVICES  
 DEPARTMENT**

DRAWN E. J. H. BUILDING ACT CO-ORDINATOR

*24.4.92*  
 PROJECT ARCHITECT SUPER ARCHITECT/EXEC. ENG. I

*27.4.92*  
 SUPER ARCHITECT/EXEC. ENG. I HEAD OF DISCIPLINE

*27.4.92*  
 DIRECTOR, BUILDING DIVISION DATE APRIL 1992

**ROLLINGSTONE  
 STATE SCHOOL**

**DENTAL CARAVAN SITE  
 MODIFICATION.**

**SITE PLAN.**

SCALE 1 : 500.

W/C NO. PROJECT NO.  
 21325 9203078

DRAWING NUMBER ISSUE  
 A1

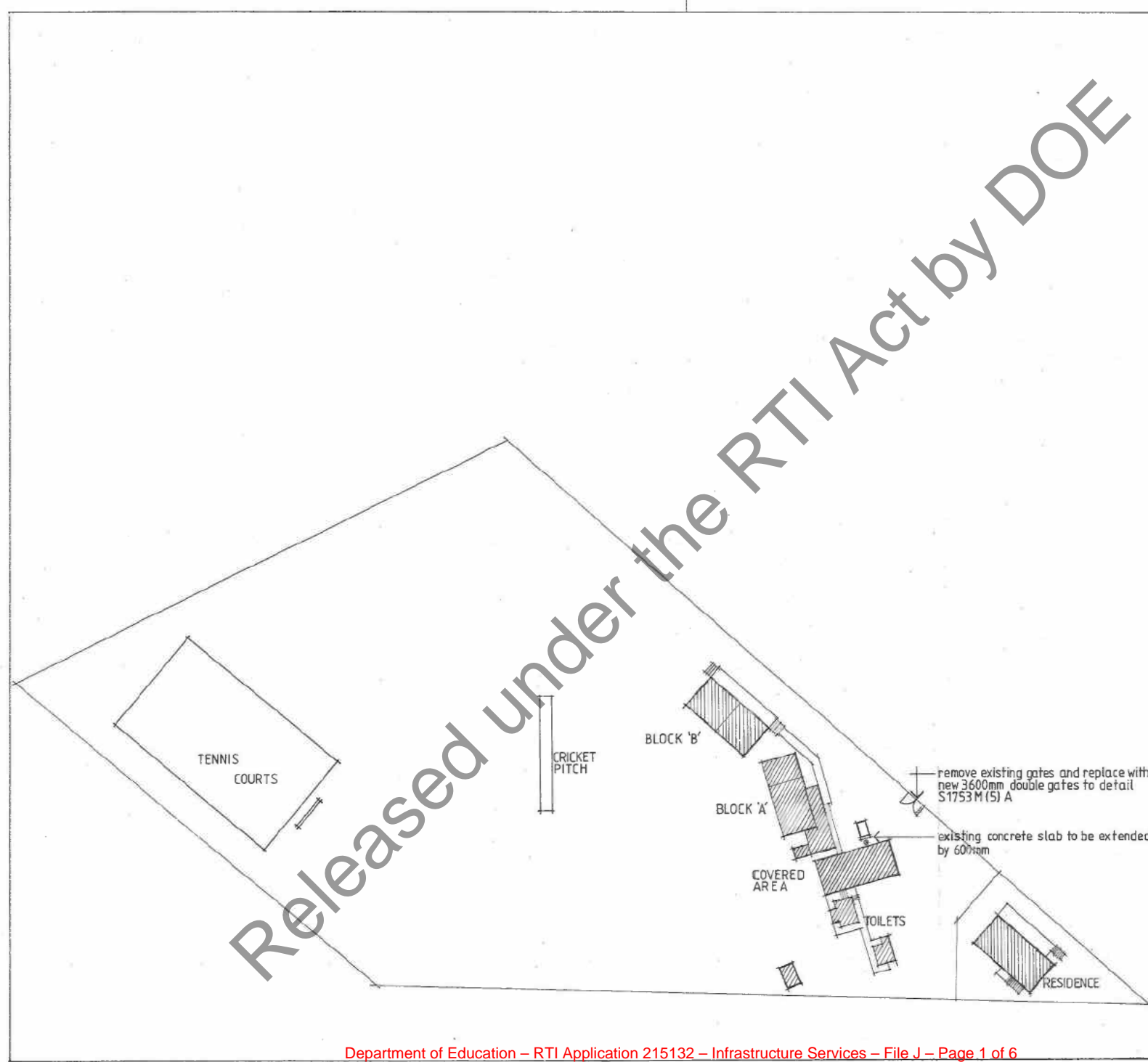

Released under the RTI Act by DOE

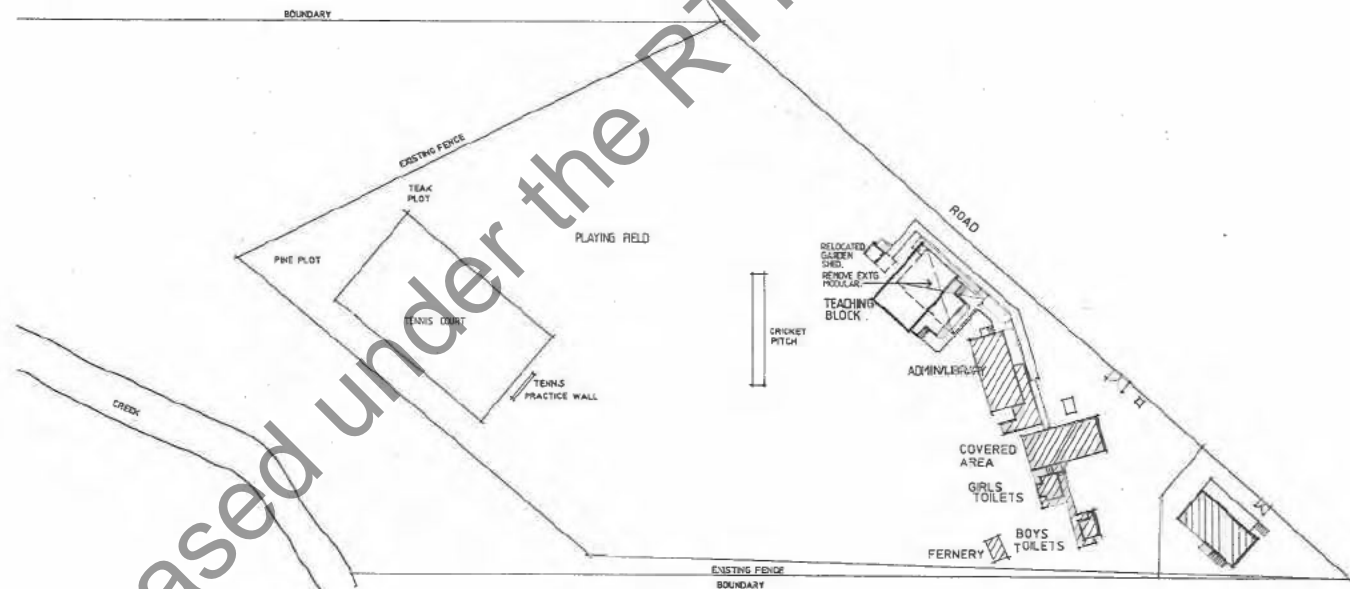

REAL PROPERTY DESCRIPTION  
 LOT 20 PLAN WG184  
 RESERVE no. 24  
 PARISH OF HINCHINBROOK  
 COUNTY OF WILKIE GRAY  
 AREA 2325 ha.



THE STATE OF QUEENSLAND PROJECT SERVICES 139 (S)	
PROJECT SERVICES NORTH QUEENSLAND	
A Division of the Queensland Administration Services Department	
9-11 Logan Street, Cairns, Q. 4870 P.O. Box 561, Cairns, Q. 4870	Phone: (07) 712022 Fax: (07) 700000
<ul style="list-style-type: none"> <li>ARCHITECTURE</li> <li>CIVIL ENGINEERING</li> <li>STRUCTURAL ENGINEERING</li> </ul>	<ul style="list-style-type: none"> <li>QUANTITY SURVEYING</li> <li>PROJECT MANAGEMENT</li> <li>LANDSCAPE ARCHITECTURE</li> </ul>
DRAWN BY: S.E. Mills	BUILDING ACT CO-ORDINATOR
PROJECT ARCHITECT: [Signature]	REGIONAL ENG: [Signature]
REGIONAL ARCH: [Signature]	DATE: OCT 94

ROLLINGSTONE  
STATE SCHOOL

MODULAR REPLACEMENT

SITE PLAN

SCALE: 1:500	Drawn No: /A1A
HC No: 21325 - 12519	Rev: [blank]

**NOTES**

- POWER AND LUMINAIRE WIRING TO BE T.P.S. CABLE IN CEILING SPACE OR CONCEALED IN THE BUILDING STRUCTURE UNLESS OTHERWISE DETAILED.
- THE ELECTRICAL CONTRACTOR SHALL CONSULT WITH THE SUPERINTENDENT TO DETERMINE THE FURNITURE LAYOUT AND LOCATION OF PIN BOARDS ETC., BEFORE LOCATING WALL MOUNTED FITTINGS AND EQUIPMENT.
- SWITCH FAN CONTROL PANEL, TO BE MOUNTED ADJACENT TO DOOR, FOR TYPICAL CONSTRUCTION DETAILS REFER TO DRAWING 4452/0078.
- REFER TO DRAWING 4452/078 FOR CEILING FAN MOUNTING DETAIL.
- REFER TO DRAWING 4452/078 FOR MOUNTING HEIGHTS.
- REFER TO DRAWING 4452/078 FOR AUDIO SYSTEM INSTALLATION DETAILS.
- POWER OUTLETS ON EARTH LEAKAGE PROTECTION, TO HAVE FACE PLATE ENGRAVED "EARTH LEAKAGE PROTECTED".
- D.S.B. NEW MODULES: INSTALL NEW SURFACE MOUNTED SWITCHBOARDS, LOAD CENTRE, CONSTRUCTED IN ACCORDANCE WITH 4452/0078. LOAD CENTRE TO HAVE 500S SPARE BUS BARRING SPACE. MAIN ISOLATOR TO BE SINGLE POLE 32AMP A.C.B.
- D.S.B.: DISCONNECT AND REMOVE EXISTING 4 POLE SWITCHBOARD AND INSTALL NEW 24 POLE SWITCHBOARD CONSTRUCTED IN ACCORDANCE WITH 4452/0078. MAIN SWITCH TO BE TRIPLE POLE 32AMP ISOLATOR, BRIDGE ISOLATOR, MOVING SUPPLY SINGLE PHASE. ALLOW TO REUSE EXISTING A.C.B.'S AND SUPPLY AND INSTALL ADDITIONAL A.C.B.'S AS REQUIRED. ALSO RE-INSTALL ISOLATOR TO PROTECT COMPUTER CIRCUIT IN ADMIN AND LIBRARY BUILDINGS.
- SUB MAINS: N.S.E. TO NEW MODULAR, INSTALL 2 x 10amp mm<sup>2</sup> E.T.P.S. COPPER CABLE PROTECTED AT ALLS, WITH SINGLE POLE 32AMP A.C.B. PROTECT CABLE IN 30mm dia P.V.C. U/P, PIPE.
- GENERAL PURPOSE OUTLETS FOR COMPUTERS ARE TO BE WIRED ON A SEPARATE CIRCUIT. THE FACE PLATES ARE TO BE GREEN AND ENGRAVED "COMPUTER ONLY".
- ALLOW TO REMOVE CEILING AUDIO SPEAKERS AND AUDIO INLET SOCKETS FROM ADMIN/ LIBRARY BUILDINGS.
- INSTALL TELEVISION ANTENNA AND CO-JAXIAL DISTRIBUTION SYSTEM LOCATE AMPLIFIER/ POWER SOURCE IN ROOMS BY CEILING SPACE. PROVIDE A SIGNIFY PIPES TRAP/VENT LINES IN A CLEARLY VISIBLE LOCATION ON THE WALL ADJACENT TO THE EQUIPMENT. LABEL SHALL READ SATV EQUIPMENT ABOVE IN 30mm HIGH LETTERING.
- THREE CO OF THE RELOCATED BATTERY CLOCKS ARE FROM THE MODULAR BEING REMOVED.
- A TELEPHONE INSTALLATION EXISTS WITHIN THE EXISTING BUILDING. DISCONNECT TELEPHONE EXTENSION AND FAX LINE TO MODULAR TO BE REMOVED. NEW TELEPHONE INSTALLATION SHALL BE AS SHOWN. INCOMING LINE TO TELEPHONE IN ADMIN OFFICE, WITH AN EXTENSION LINE TO NEW MODULAR, REUSE EXISTING WIRING. FAX OUTLET SHALL BE LOCATED IN HEALTH SERVICES ROOM. TELEPHONE INSTALLATION SHALL BE WIRED IN 3 PAIR, TWISTED PAIR TYPE TELEPHONE CABLE. PROTECT CABLE BETWEEN BUILDINGS IN WHITE 30mm P.V.C. PIPE. ALL THE WORK MUST BE CARRIED OUT BY THE HOLDER OF AN AUSTRAL GENERAL PURPOSES BLOCK CABLEING LICENSE AND BE INSTALLED STRICTLY IN ACCORDANCE WITH AUSTRAL REQUIREMENTS.
- HAND ALL REDUNDANT ELECTRICAL FITTINGS AND EQUIPMENT TO THE SUPERINTENDENT.
- ALLOW TO REPLACE FLUORESCENT TUBES AND STARTERS IN ALL REUSED FITTINGS. CLEAN OFFUSES AND PURCHASE TWO NEW OFFUSES TO REPLACE MISSING ONE'S.

**LEGEND**

- 3 x 36w COMMERCIAL FLUORESCENT LUMINAIRE TYPE FT.
- 2 x 36w COMMERCIAL FLUORESCENT LUMINAIRE TYPE FT.
- 1 x 18w BAYHEAD FLUORESCENT LUMINAIRE TYPE FT.
- 200mm dia. BATTERY OPERATED CLOCK.
- SWITCH / FAN CONTROL PANEL.
- 15amp DOUBLE GENERAL PURPOSE OUTLET.
- 15amp DOUBLE GENERAL PURPOSE OUTLET, ON EARTH LEAKAGE PROTECTION.
- 15amp KEY SWITCHED SPECIAL PURPOSE OUTLET.
- AUDIO INLET SOCKET.
- AUDIO SPEAKER.
- 1400mm CEILING FAN MOUNTED 2400 TO UNDER SIDE OF BLADES.
- EXISTING 200mm dia CEILING FAN RELOCATED TO SUE MODIFIED FLOOR PLAN.
- EXISTING CEILING FAN CONTROLLER RELOCATED TO SUE MODIFIED FLOOR PLAN. ONE CONTROLLER FOR A FAN.
- EXISTING LIGHT SWITCH, REUSE.
- EXISTING 3 x 36w FLUORESCENT LUMINAIRE TYPE FT RELOCATED TO SUE MODIFIED FLOOR PLAN.
- EXISTING 2 x 36w TYPE FT FLUORESCENT LUMINAIRE RELOCATED TO SUE MODIFIED FLOOR PLAN.
- 1 x 36w WAPAROUND FLUORESCENT LUMINAIRE TYPE FC.
- 1 x 18w WAPAROUND FLUORESCENT LUMINAIRE TYPE FC.
- EXISTING BATTERY CLOCK TO SUE MODIFIED FLOOR PLAN.
- EXISTING 15amp GENERAL PURPOSE OUTLET TO REMAIN.
- EXISTING 15amp GENERAL PURPOSE OUTLET, FOR COMPUTER USE ONLY.
- 15amp GENERAL PURPOSE OUTLET, FOR COMPUTER USE ONLY.
- 15amp GENERAL PURPOSE OUTLET ON A SEPARATE CIRCUIT.

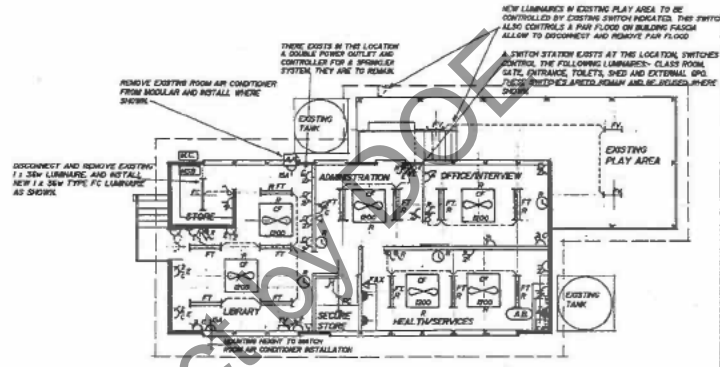

**MODIFIED FLOOR PLAN FOR ADMIN & LIBRARY.**  
Scale 1:100

**LEGEND Cont.**

- 15amp SPECIAL PURPOSE OUTLET, MOUNTED ADJACENT TO ROOM AIR CONDITIONER.
- 15amp TIME SWITCHED SOCKET, 7 DAY TYPE, CLIPAL MODEL TCU545/70 OR APPROVED EQUIV.
- EXISTING 15amp POWER OUTLET TO BE REMOVED.
- EXISTING TELEPHONE OUTLET TO BE REMOVED.
- TELEPHONE OUTLET.
- TELEVISION OUTLET, COAXIAL TYPE WALL MOUNTED.
- UNDERGROUND PIPE, ELECTRICAL.
- UNDERGROUND PIPE, COMMUNICATIONS.
- AUTO BUILDER, 0.5A/1h.
- STOVETTE, REUSE EXISTING.
- MAIN SWITCHBOARD.
- METER CABINET.

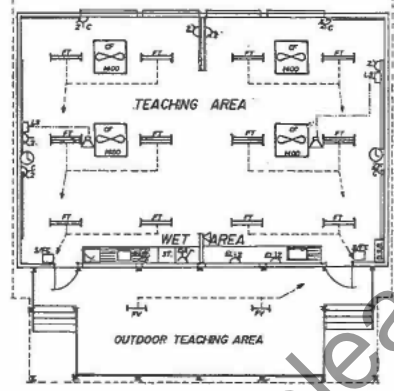

**FLOOR PLAN NEW MODULAR - 2 TEACHER**  
Scale 1:100

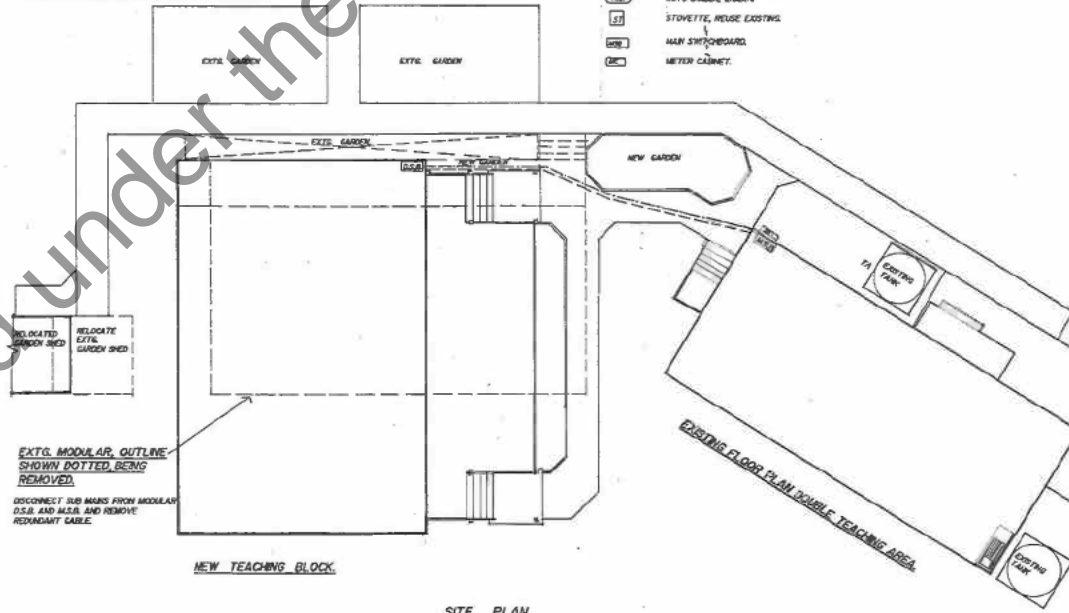

**SITE PLAN**  
Scale 1:100

THE SITE OF QUEENSLAND PROJECT SERVICES 1992-3

DRAWN BY: V.H. APPROVED BY: [Signature]

**PROJECT SERVICES NORTH QUEENSLAND**

A Business Unit of the Queensland Administrative Services Department  
5/5 Langton Street, Cairns, Q. 4874 Phone: (077) 71223  
P.O. Box 561, Brisbane, Q. 4001 Fax: (077) 70203

• ARCHITECTURE • QUANTITY SURVEYING  
• CIVIL ENGINEERING • PROJECT MANAGEMENT  
• SERVICES ENGINEERING • LANDSCAPE ARCHITECTURE

DRAWN BY: V.H. BUILDING ACT CO-ORDINATOR  
PROJECT NO: 215132-1  
REGIONAL ARCH: [Signature] DATE: 30 November 1994

**ROLLINGSTONE STATE SCHOOL**

**MODULAR REPLACEMENT.**

**ELECTRICAL SITE PLAN AND INSTALLATION**

SCALE: AS SHOWN  
V.C. No: 21325 Project No: 12519 Drawing No: E.1



Released under the RTI Act by DOE



14319877

DATE	SUBJECT	DOC. BA. AUTHORISED
AMENDMENTS		

CONSULTANTS IN ASSOCIATION

PRINCIPAL	DATE
	TOWNSVILLE PH 077-711211 FX 077-792003
PROJECT SERVICES NORTH QUEENSLAND	

**QUEENSLAND GOVERNMENT  
ADMINISTRATIVE SERVICES  
DEPARTMENT**

DRAWN E. J. H.	BUILDING ACT CO-ORDINATOR
----------------	---------------------------

<i>[Signature]</i> 27.4.92 PROJECT ARCHITECT	<i>[Signature]</i> 27.4.92 SUPER. ARCHITECT/EXEC. ENG. 1
--	--

<i>[Signature]</i> 27.4.92 SUPER. ARCHITECT/EXEC. ENG. 1	<i>[Signature]</i> 27.4.92 HEAD OF DISCIPLINE
--	---

<i>[Signature]</i> 27.4.92 DIRECTOR, BUILDING DIVISION	APRIL 1992 DATE
--	--------------------

**ROLLINGSTONE  
STATE SCHOOL**

**DENTAL CARAVAN SITE  
MODIFICATION.**

**SITE PLAN.**

SCALE 1 : 500.

WIC NO 21325	PROJECT NO 92 03 078
-----------------	-------------------------

DRAWING NUMBER A1	ISSUE
----------------------	-------

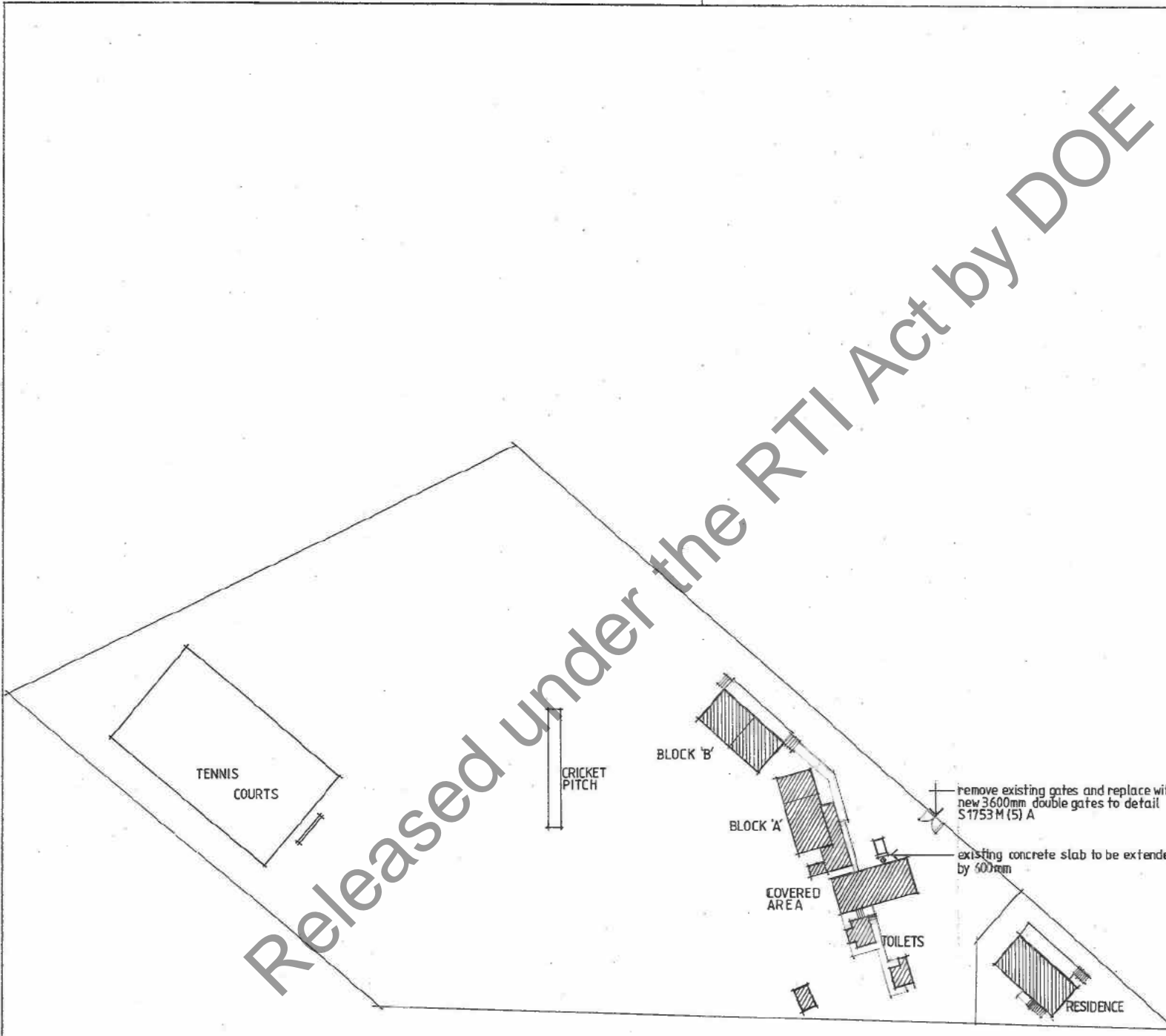

Released under the RTI Act by DOE

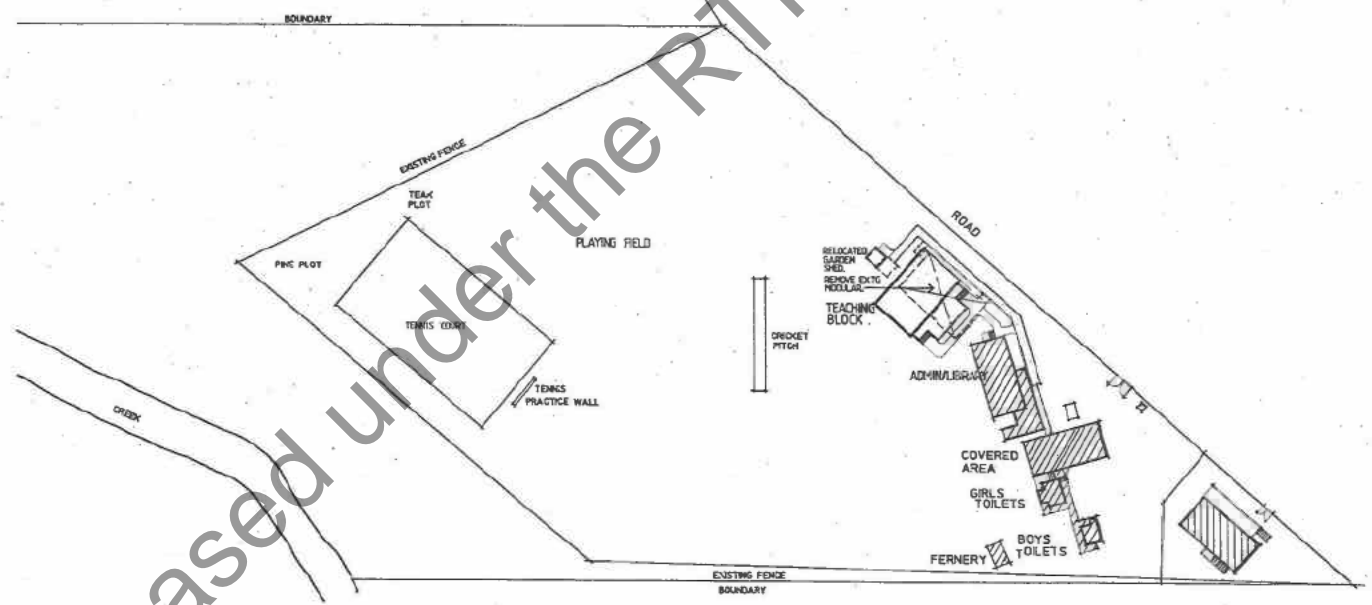

REAL PROPERTY DESCRIPTION.  
 LOT 20 PLAN W6184  
 RESERVE no. 24  
 PARISH OF HINCHINBROOK  
 COUNTY OF WILKIE GRAY  
 AREA 2525 ha.

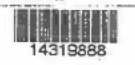

THE EDGE OF CHEROKEE  
 PROJECT SERVICES (P/S)

PROJECT SERVICES  
 NORTH QUEENSLAND

A Division of the Queensland Administrative Services Department  
 3rd Floor, State Centre, 3, 4th  
 P.O. Box 50, Townsville, Q. 4800  
 Phone: (07) 47111000  
 Fax: (07) 47110000

ARCHITECTURE  
 CIVIL ENGINEERING  
 SERVICE ENGINEERING

QUALITY SURVEILLANCE  
 PROJECT MANAGEMENT  
 LANDSCAPE ARCHITECTURE

SE MILLS  
 BUILDING ACT CO-ORDINATOR  
 PROJECT ARCHITECT  
 REGIONAL ARCHITECT  
 REGIONAL ARCHITECT  
 DATE OCT 94

ROLLINGSTONE  
 STATE SCHOOL

MODULAR REPLACEMENT

SITE PLAN

SCALE 1:500  
 DATE 21/3/95  
 PROJECT NO. 21325-12519  
 DRAWING NO. /A/A  
 DATE